



IT'S TIME TO *DISCOVER YOUR ANDAZ*

Capturing Dubai's eclectic style and heritage, *Andaz Dubai The Palm – a concept by Hyatt* is a boutique hotel blending old-world charm with contemporary luxury throughout all guest rooms, restaurants, bars, boutique spa, gym, pool and private beachfront. Conveniently located on the right-side trunk of Palm Jumeirah opposite Nakheel Mall, it's the perfect location to inspire curiosity and discover Dubai's hidden gems.

Presenting 217 guest rooms including 34 suites every room has a story to tell and weaves the authentic sights, sounds and flavours of Arabia into the design. Guest rooms enjoy floor to ceiling windows with magnificent panoramic city or sea views, complimentary mini bar including soft drinks and snacks and luxury amenities.

Additional facilities include:

- **Fitness Centre, Ora Spa & Adult-only Cabana Pool** located on the 14th floor
- **Infinity Pool, 300-meter beach & Kiddie Pool**
- **The Locale (Your Neighborhood Eatery)** –Bringing together the city's favourite culinary stories that only Dubai has to offer
- **Hanami (Japanese Restaurant)** – Experience Tokyo-street food set in the Dubai skyline perched atop 15th floor
- **KnoX (Underground Bar)** – What you find under the surface is so much more than you ever expected
- **La Coco Restaurant and Bar** – a perfect location to relax, dine, celebrate and enjoy fresh and innovative drinks overlooking the Burj Al Arab view.

CHILDREN POLICY

	Accommodation	Meals
Children up to 11.99 years	Free of charge in existing bedding and / or extra bed including buffet breakfast on the respective meal plan.	Free of charge on booked meal plan of parents – Minimum of two paying adults. Excluding in-room dining.
12 years & above	Adult extra bed rates apply.	Adult meal plan rates apply.

ROOM DESCRIPTION

ROOM TYPE

ROOM DESCRIPTION

ROOM CAPACITY

Andaz King/Twin Sea-View

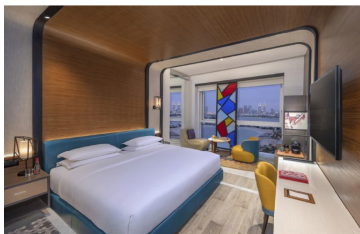

Enjoy kaleidoscopic views of Dubai in this 38 m² room featuring floor to ceiling windows, one king or twin bed, marble bathroom with rain shower and a deep soaking tub.
// king/twin beds // floor to ceiling windows // full or partial sea view // parquet and marble flooring // interconnecting rooms // separate bathtub and rain shower

2 adults + 1 child up to 11.99 years.
Child up to 11.99 years will stay free of charge in existing bedding, on parents' meal plan.

Andaz Family Courtyard Room

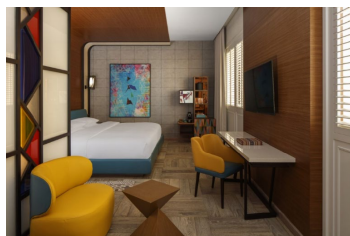

Experience Dubai in this creatively designed 44 square meter room featuring a king or twin size bed, marble bathroom with rain shower and a deep soaking tub. The perfect location for your upcoming trip.
// king/twin beds // floor to ceiling windows // courtyard side // parquet and marble flooring // interconnecting rooms // separate bathtub and rain shower

2 adults + 2 children up to 11.99 years.
Children up to 11.99 years will stay free of charge in 2 extra beds, on parents' meal plan.
OR
3 adults with 1 extra bed provided.

Andaz Deluxe Sea View with Balcony

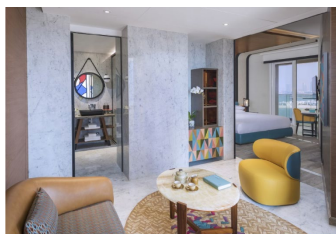

Stay in this creatively designed 40 square meter Deluxe room featuring one king size bed, marble bathroom with rain shower and floor to ceiling windows with a view. Deluxe rooms enjoy a separate seating area and balcony.
// king/twin beds // floor to ceiling windows // balcony // full or partial sea view // parquet and marble flooring // king bed configurations // separate bathtub and rain shower

2 adults + 2 children up to 11.99 years.
Children up to 11.99 years will stay free of charge in 2 extra beds, on parents' meal plan.
OR
3 adults with 1 extra bed provided.

Andaz Suite Palm View



Unwind in a 83-sqm premium suite offering one king bed and balcony with city view, separate living/dining area, rain shower and deep soaking tub.
// king beds // floor to ceiling windows // balcony // partial sea view // king size bed // parquet and marble flooring // separate bath tub and rain shower // interconnecting rooms

2 adults + 2 children up to 11.99 years.
Children up to 11.99 years will stay free of charge in 2 extra beds, on parents' meal plan.
OR
3 adults with 1 extra bed provided.

Andaz Suite Sea View

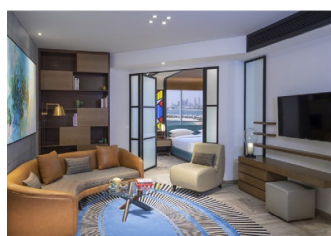

Experience this eclectic in style 85-square-meter suite featuring one king bed, a living/dining area, kitchen, guest toilet, rain shower, deep soaking tub, and large terrace. This is a premium suite.
// king beds // floor to ceiling windows // balcony // full or partial sea view // king size bed // parquet and marble flooring // separate bath tub and rain shower // interconnecting rooms

2 adults + 2 children up to 11.99 years.
Children up to 11.99 years will stay free of charge in 2 extra beds, on parents' meal plan.
OR
3 adults with 1 extra bed provided.